



J.V. WRESTLING SQUAD

TOP ROW, left to right: Skip Chandler, Chuck Greenwood, Charles Lieser, Skip Benzle, Garry Williams.

5th ROW: John Wilderman, Chuck Driscoll, Paul Kinnison, Doug Morrison, Jack Carson, Dick Gilchrist, Tod Koster, Don Grossman, Craig Bisch.

4th ROW: Jan Horbaly, Jeff Stark, Rich McIlvaine, James Smith, Gary Carlisle, Kim Johnston, Jon Tierce, Barry Beard, Bob Keyerleber.

3rd ROW: Bob Burkhart, Bill Pearce, Bob Morton, Steve Gardner, Bob Drusendahl, Tom Linton, Bob Eberly, Sal Rego, Ted Ward.

2nd ROW: Alan Hearld, Guy Wickwire, John Graves, Dave Kindt, Chris Ogan, Tom Buford, Bob Anderson, Bob McGrath, Jim DeCosta.

1st ROW: Randy Bueche, Dave Kergaard, Bob Clements, Reid Douglas, Jan Henry, Ed Badstuber, Steve Price, John Davies, Spiro Vamvakas.

1961-62 VARSITY WRESTLING SCHEDULE

| | | | |
|----------------|------|---------------------|---------------|
| Dec. 1 (Fri.) | Away | Lincoln | 4 P.M. |
| 8 (Fri.) | Home | AVON LAKE | 4 P.M. |
| 13 (Wed.) | Away | Bay | 4 P.M. |
| 15 (Fri.) | Home | BEREA | 4 P.M. |
| 19 (Tues.) | Home | OLMSTED FALLS | 4 P.M. |
| 23 (Sat.) | Away | Lakewood Tournament | 6 P.M. |
| Jan. 5 (Fri.) | Home | MEDINA | 4 P.M. |
| 9 (Tues.) | Home | NORTH RIDGEVILLE | 4 P.M. |
| 12 (Fri.) | Home | NORTH OLMSTED | 4 P.M. |
| 17 (Wed.) | Away | Brecksville | 4 P.M. |
| 20 (Sat.) | Home | PARMA | 2 P.M. |
| 26 (Fri.) | Home | JOHN ADAMS | 7 P.M. |
| Feb. 10 (Sat.) | | Conference Meet | 1 P.M. |
| 17 (Sat.) | D | District | 1 P.M.-8 P.M. |

J.V. WRESTLING SCHEDULE

| | |
|-------------|--------------------|
| Dec. 8—Home | AVON LAKE |
| 13—Away | Bay |
| 15—Home | BEREA |
| 19—Home | OLMSTED FALLS |
| 22—Home | VALLEY FORGE |
| Jan. 5—Home | MEDINA |
| 9—Home | NORTH RIDGEVILLE |
| 12—Home | NORTH OLMSTED |
| 17—Away | Brecksville |
| 20—Home | PARMA |
| 24—Away | Harding (Freshman) |

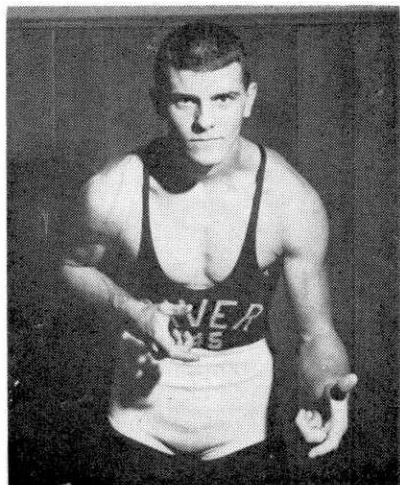

WRESTLING CAPTAIN

Dennis Carter

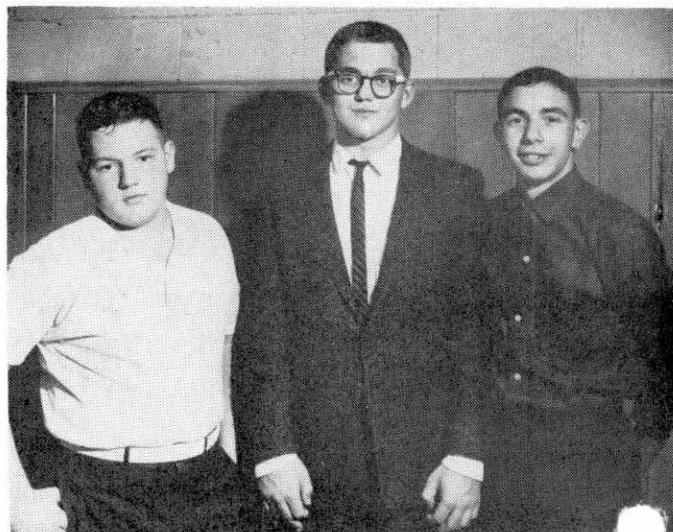

WRESTLING MANAGERS

Eddie Glomb

Bill Tuck

Joe Massa

ROCKY RIVER HIGH SCHOOL



WRESTLING PROGRAM

1961-1962

DON CHADWICK — Head Wrestling Coach

CLYDE SIMPSON — Assistant Wrestling Coach

BOB DASH — Assistant Wrestling Coach

VINCENT GANDOLFI — Athletic Manager

School Phone — ED 1-4646

CONDUCT OF MATCHES

All regular matches consist of three two minute periods.

1. The first period starts with both contestants standing opposite each other on the circle. When the referee blows his whistle the contestants begin wrestling. A Fall (both shoulders on the mat for two seconds) during this or either subsequent period terminates the match. If there is no fall during the first period the match continues.
2. The second period starts with the Referee's Position. This position has one contestant down (disadvantage) and the other up (advantage). The position of the contestants is selected by the flip of the coin. If there is no fall the match continues.
3. The third period also starts with the Referee's Position but with the wrestlers in a position opposite to that taken at the start of the second period.

INDIVIDUAL MATCH SCORING

If no fall occurs during the match the Referee awards the match to the contestant who has scored the greater number of points as provided by the following point system:

- | | |
|---|--------|
| TAKE-DOWN (from neutral to advantage) | 2 pts. |
| First take-down each man | 1 pt. |
| Subsequent take-downs | 1 pt. |
| ESCAPE (from disadvantage to neutral) | 1 pt. |
| REVERSAL (from disadvantage to advantage) | 2 pts. |
| NEAR-FALL (one shoulder down—the other within 1" for two seconds or both shoulders down for 1 second) | 3 pts. |
| PREDICAMENT (one shoulder down—the other at 45 degree angle or both shoulders within 4" of mat for two seconds) | 2 pts. |
| TIME ADVANTAGE (one wrestler in a position of advantage 60 seconds or more longer than his opponent. This is total time during all three periods) | 1 pt. |

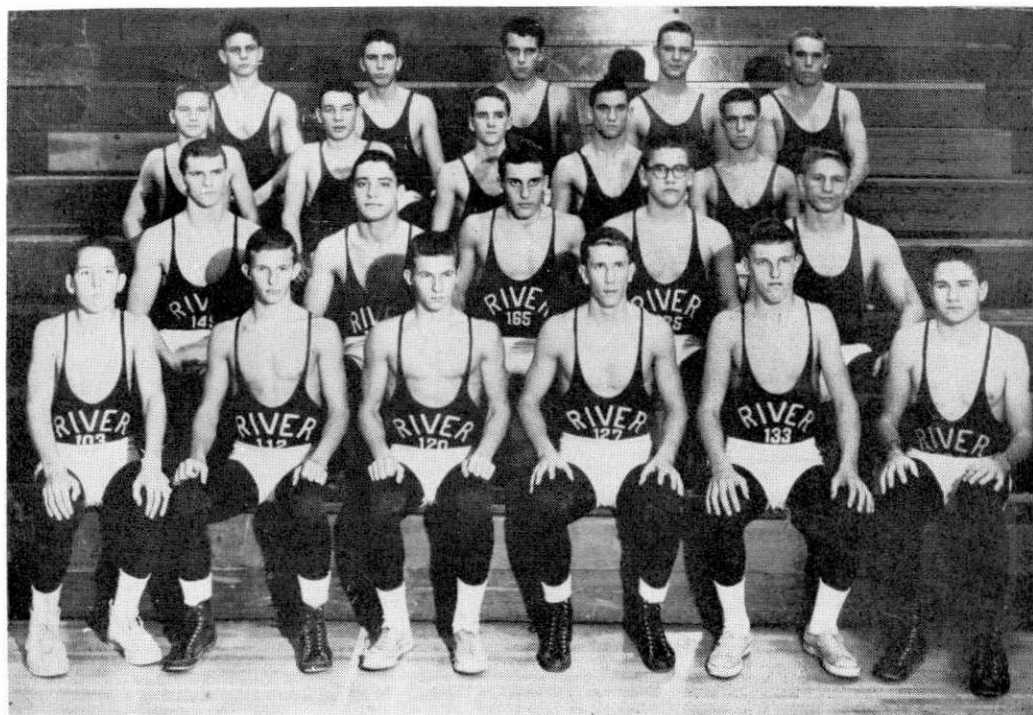

VARSITY WRESTLING SQUAD

FRONT ROW, left to right: Dick Kapferer, Jim Kirk, John Kirk, Cliff Obrock, Jim Steffien, Bill Ulrich.
2nd ROW: Dennis Carter, Gordon Myers, Jerry Arnsbarger, Dave Austin, Greg Ware.
3rd ROW: Tim Szumyog, Art Davies, John Lacy, Bob DeBard, Jan Horbaly.
4th ROW: Randy Smith, Joe Quinn, Bill Simolin, Al Greenleaf, Eric Damon.

TEAM SCORING

| | |
|---------------------------|--------|
| Fall, Forfeit, or Default | 5 pts. |
| Decision | 3 pts. |
| Draw | 2 pts. |

| Weight Class | N A M E | 1st | 2nd | 3rd | Match Points | Team Points |
|-----------------|---------|-----|-----|-----|-----------------|----------------|
| 103 | R | | | | | |
| | V | | | | | |
| 112 | R | | | | | |
| | V | | | | | |
| 120 | R | | | | | |
| | V | | | | | |
| 127 | R | | | | | |
| | V | | | | | |
| 133 | R | | | | | |
| | V | | | | | |
| 138 | R | | | | | |
| | V | | | | | |
| 145 | R | | | | | |
| | V | | | | | |
| 154 | R | | | | | |
| | V | | | | | |
| 165 | R | | | | | |
| | V | | | | | |
| 175 | R | | | | | |
| | V | | | | | |
| HVY. | R | | | | | |
| | V | | | | | |

[illegible]